



Cin

10/10/10

10

10

10

10

10

10

10

10

10

10

10

10

10

10

10

10

10

10

10

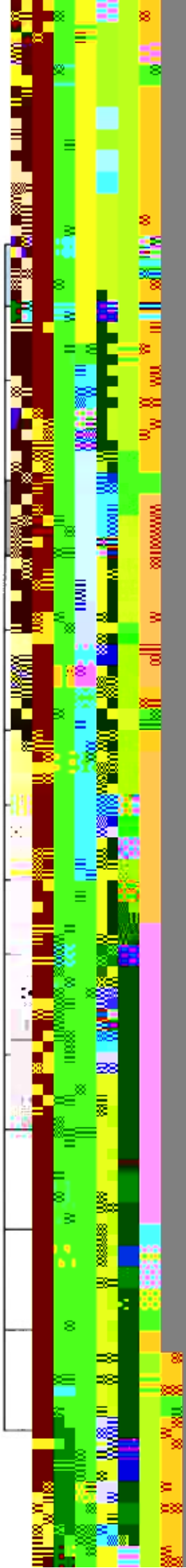

DATE

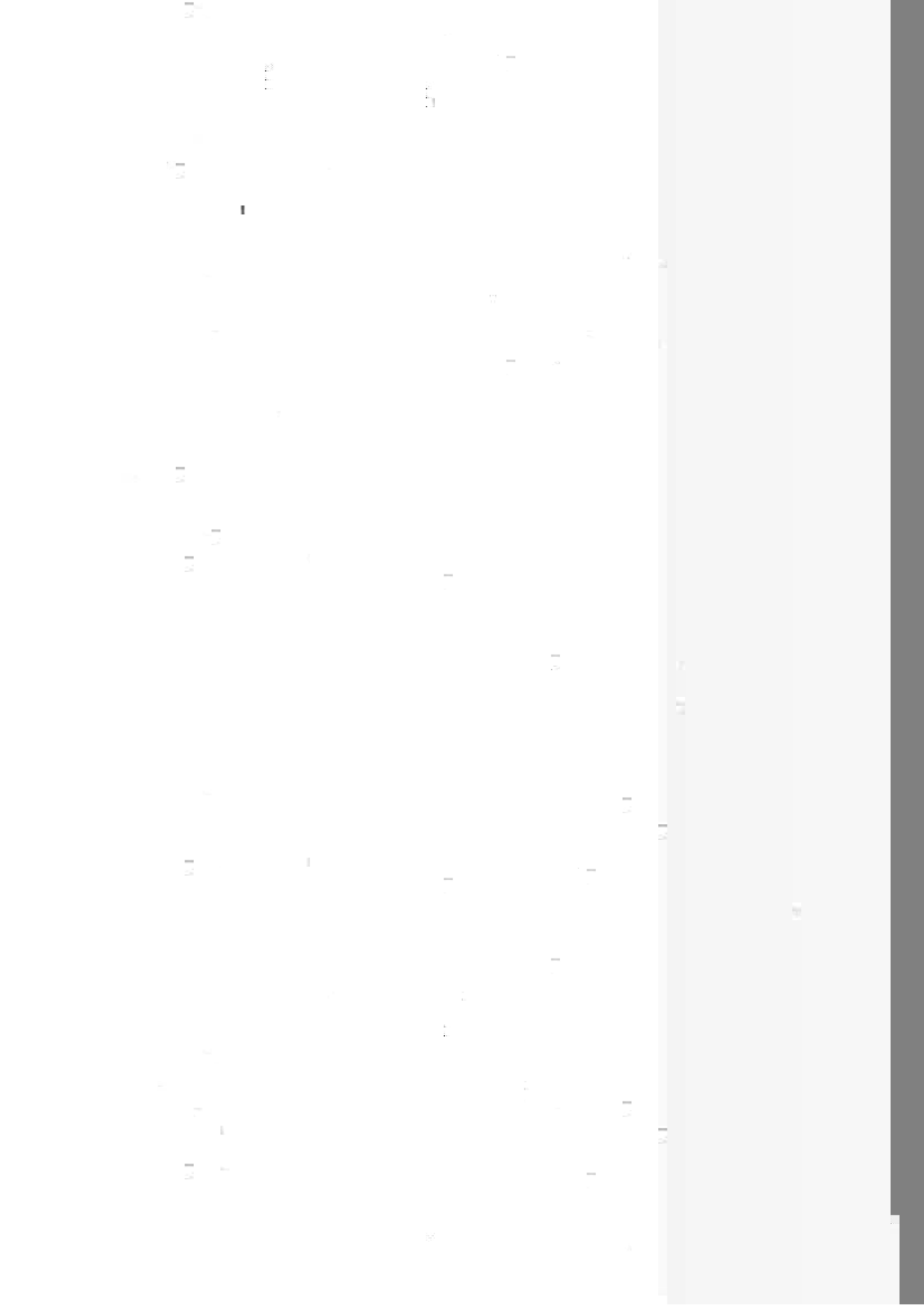

1. The first part of the document discusses the importance of maintaining accurate records of all transactions and activities. It emphasizes that proper record-keeping is essential for transparency and accountability, particularly in the context of public administration and financial management. The text highlights that without reliable records, it becomes difficult to track the flow of funds and ensure that resources are being used as intended.

2. The second part of the document addresses the challenges associated with data collection and analysis. It notes that while modern technology offers powerful tools for data processing, the quality and consistency of the data itself remain significant concerns. The document suggests that standardized protocols and regular training for staff are necessary to overcome these challenges and ensure that the data collected is both accurate and useful for decision-making.

3. The third part of the document focuses on the role of communication in organizational success. It argues that clear and consistent communication is vital for ensuring that all team members are aligned with the organization's goals and objectives. The text provides several practical tips for improving communication, such as holding regular meetings, using clear and concise language, and actively listening to the concerns and suggestions of others.

4. The fourth part of the document discusses the importance of continuous learning and professional development. It states that in a rapidly changing environment, individuals must be committed to ongoing education and skill acquisition. The document recommends that organizations invest in training programs and provide opportunities for employees to attend conferences, workshops, and courses that are relevant to their roles and the industry.

5. The fifth and final part of the document concludes by summarizing the key points discussed and offering a final thought on the importance of a proactive and collaborative approach to organizational management. It encourages leaders to foster a culture of innovation and teamwork, where everyone is encouraged to contribute their ideas and efforts towards the common good of the organization.

100
90
80
70
60
50
40
30
20
10
0

100
90
80
70
60
50
40
30
20
10
0

100
90
80
70
60
50
40
30
20
10
0

100
90
80
70
60
50
40
30
20
10
0

100
90
80
70
60
50
40
30
20
10
0

100
90
80
70
60
50
40
30
20
10
0

100
90
80
70
60
50
40
30
20
10
0

100
90
80
70
60
50
40
30
20
10
0

100
90
80
70
60
50
40
30
20
10
0

100
90
80
70
60
50
40
30
20
10
0

100
90
80
70
60
50
40
30
20
10
0

100
90
80
70
60
50
40
30
20
10
0

100
90
80
70
60
50
40
30
20
10
0

100
90
80
70
60
50
40
30
20
10
0

100
90
80
70
60
50
40
30
20
10
0

100
90
80
70
60
50
40
30
20
10
0

100
90
80
70
60
50
40
30
20
10
0

100
90
80
70
60
50
40
30
20
10
0

100
90
80
70
60
50
40
30
20
10
0



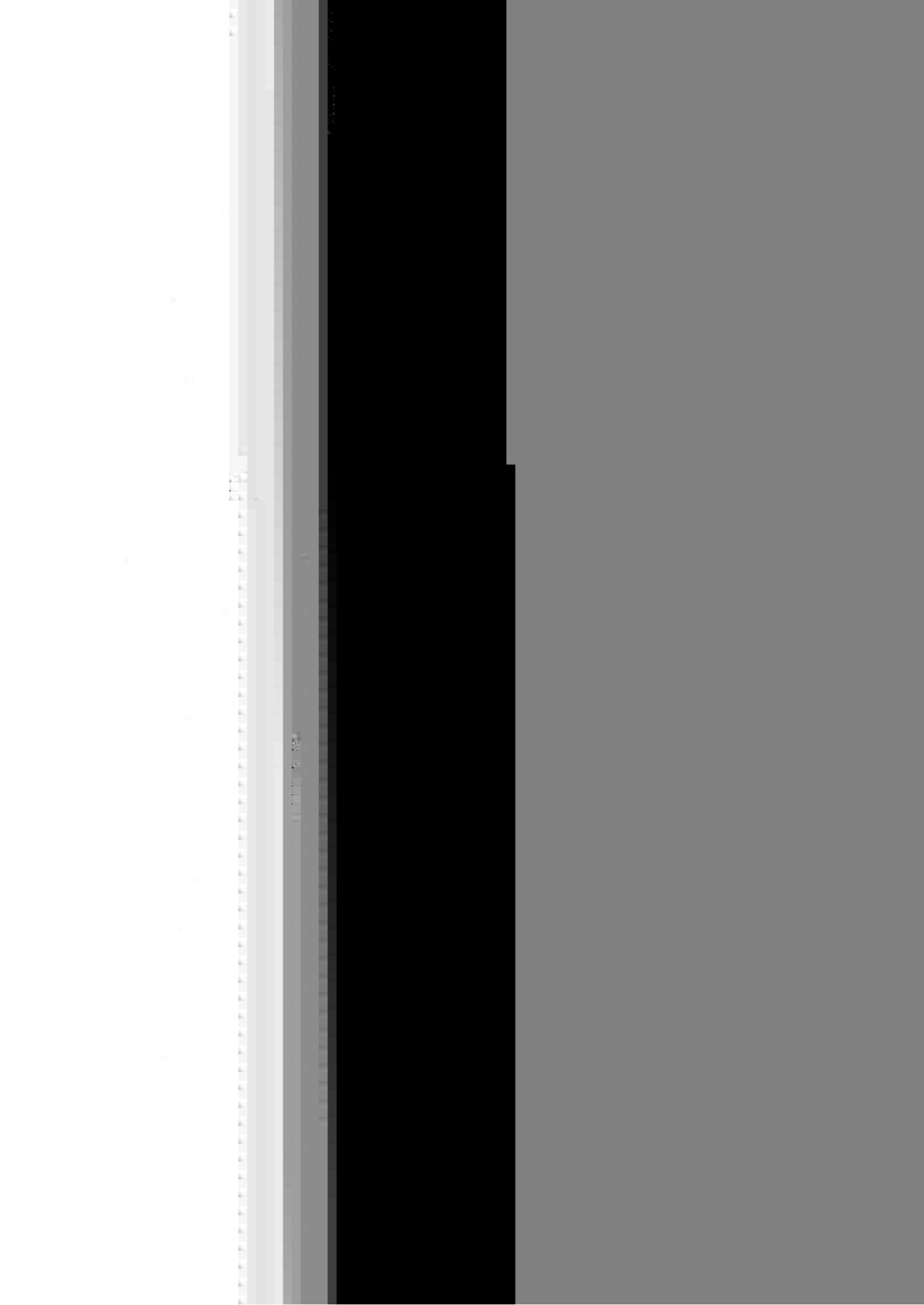

.....

The following text is a very faint and illegible scan of a document. It appears to be a list or a series of entries, possibly related to a technical or scientific report. The text is too light to transcribe accurately, but it seems to contain several lines of information, possibly including names, dates, and technical specifications.

10. $\frac{1}{2} \times \frac{1}{3} = \frac{1}{6}$

11. $\frac{1}{4} \times \frac{1}{5} = \frac{1}{20}$

12. $\frac{1}{6} \times \frac{1}{7} = \frac{1}{42}$

13. $\frac{1}{8} \times \frac{1}{9} = \frac{1}{72}$

14. $\frac{1}{10} \times \frac{1}{11} = \frac{1}{110}$

15. $\frac{1}{12} \times \frac{1}{13} = \frac{1}{156}$

16. $\frac{1}{14} \times \frac{1}{15} = \frac{1}{210}$

17. $\frac{1}{16} \times \frac{1}{17} = \frac{1}{272}$

18. $\frac{1}{18} \times \frac{1}{19} = \frac{1}{342}$

19. $\frac{1}{20} \times \frac{1}{21} = \frac{1}{420}$

20. $\frac{1}{22} \times \frac{1}{23} = \frac{1}{506}$

21. $\frac{1}{24} \times \frac{1}{25} = \frac{1}{600}$

22. $\frac{1}{26} \times \frac{1}{27} = \frac{1}{702}$

23. $\frac{1}{28} \times \frac{1}{29} = \frac{1}{812}$

24. $\frac{1}{30} \times \frac{1}{31} = \frac{1}{930}$

25. $\frac{1}{32} \times \frac{1}{33} = \frac{1}{1056}$

26. $\frac{1}{34} \times \frac{1}{35} = \frac{1}{1190}$

27. $\frac{1}{36} \times \frac{1}{37} = \frac{1}{1332}$

28. $\frac{1}{38} \times \frac{1}{39} = \frac{1}{1482}$

29. $\frac{1}{40} \times \frac{1}{41} = \frac{1}{1640}$

30. $\frac{1}{42} \times \frac{1}{43} = \frac{1}{1806}$

Department
for Education

www.nationalarchives.gov.uk/doc/open-government-licence/version/2
si nationalarchives. si. ov.uk

AFSPD.feedback education. ov.uk



